

Timber Appraisal Report

Hubbard County
 Natural Resource Management Office
 101 Crocus Hill Street

Appraisal Number 1338

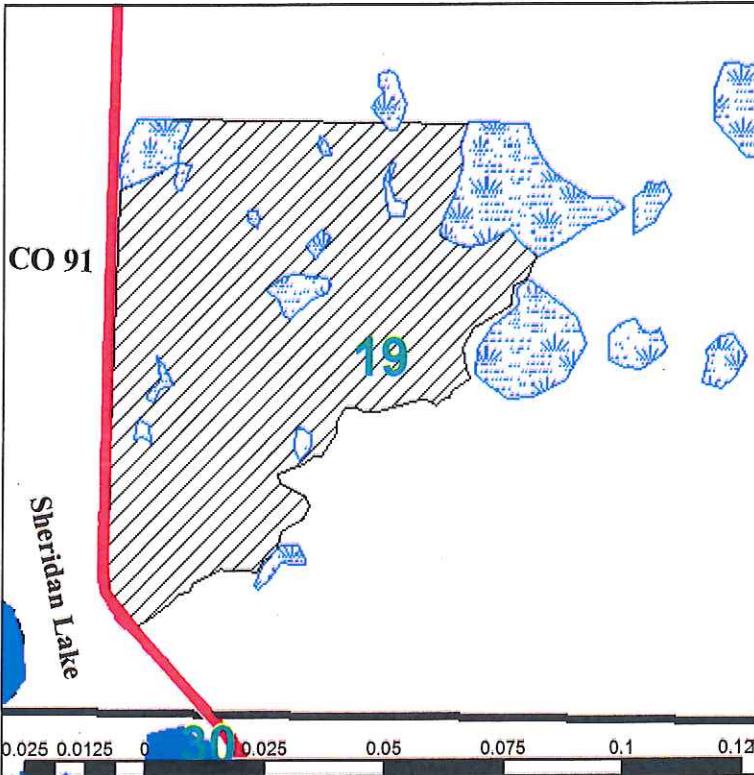

Permittee		Permit Number	
Appraised By Kory Jorgensen		Date 2/26/2019	
Subdivision SW 1/4	Section 19	Township 143	Range 33
Informal Sale <input type="checkbox"/>	Intermediate Auction <input checked="" type="checkbox"/>	Regular Auction <input type="checkbox"/>	
Township Name Hendrickson			

TYPE OF SCALE	DRAIN	
	Type	Acres Cut
	<input checked="" type="checkbox"/> Consumer <input type="checkbox"/> Estimate <input type="checkbox"/> Regular	ASPEN 63 <hr/> Total Sale Acres 63

Block	Code	Species	Unit	Volume	Appr. Price	Value	% Bolts
0		Aspen Pulp	Cords	1550	\$25.00	\$38,750.00	0%
0		Birch Pulp	Cords	160	\$8.54	\$1,366.40	0%
0		Basswood Mixed	Cords	145	\$4.71	\$682.95	33%
0		Maple Mixed	Cords	40	\$4.58	\$183.20	33%
TOTAL VALUE						\$40,982.55	

Codes: + Sold Area Estimate, * Sold Area Estimate and Non-Bid, # Non-Bid, (blank) Consumer Scale

Cutting Regulations / Slash Disposal:

Cut all Aspen, Maple, Basswood and Paper birch bound within blue paint, red paint, covertypes, wetlands and road. Reserve all other species. Utilize all wood to a 4 inch top diameter. Lop and scatter slash to within two feet of ground. Follow all Bmp guidelines. Reserve all trees marked with Pink ribbon for wildlife den trees. Reserve all snags. Spots of blowdown in east end of sale.

Forest Development Plans:

Natural regeneration. Possible seeding in areas with white pine or jack pine.

Land Access

Public Winter or Summer Access

Time of Year

Remarks:

Sale expires 4/8/2021. Dry summer chance. No harvesting between March 15th and June 15th.

Managers Signature

Land Comm. Signature

Timber Appraisal Report

Hubbard County
Natural Resource Management Office
101 Crocus Hill Street

Appraisal Number 1345

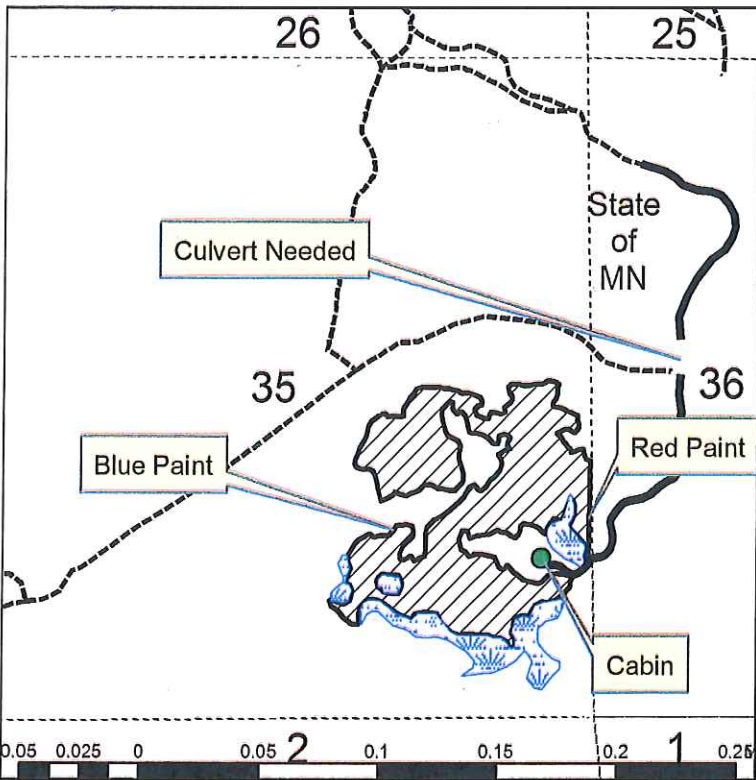

Permittee		Permit Number	
Appraised By Mark (Chip) Lohmeier		Date 2/25/2019	
Subdivision SE	Section 35	Township 142	Range 35
Informal Sale <input type="checkbox"/>	Intermediate Auction <input checked="" type="checkbox"/>	Regular Auction <input type="checkbox"/>	
Township Name Clover			

TYPE OF SCALE

- Consumer
- Estimate
- Regular

DRAIN

Type	Acres Cut
ASPEN	43.1
BALSAM FIR	10.4
BLACK SPRUCE,L	0.60
LOWLAND BRUS	0.7
MARSH	0.30
Total Sale Acres	55.1

Block	Code	Species	Unit	Volume	Appr. Price	Value	% Bolts
0		Aspen Mixed	Cords	900	\$25.00	\$22,500.00	5%
0		Balsam Fir Mixed	Cords	165	\$7.49	\$1,235.85	55%
0	+	White Spruce Mixed	Cords	125	\$17.44	\$2,180.00	62%
0	*	Birch Pulp	Cords	105	\$12.20	\$1,281.00	0%
0	*	Ash Pulp	Cords	100	\$2.79	\$279.00	0%
0	*	Black Spruce Mixed	Cords	30	\$16.50	\$495.00	30%
TOTAL VALUE						\$27,970.85	

Codes: + Sold Area Estimate, * Sold Area Estimate and Non-Bid, # Non-Bid, (blank) Consumer Scale

Cutting Regulations / Slash Disposal:

Harvest all listed species bound by blue and red paint and wetland boundaries. Utilize wood to a four inch top diameter. Lop and scatter slash to a depth of no greater than 2 feet. Reserve all conifer less than 6 inches in diameter.

Forest Development Plans:

Promote natural regeneration of aspen/balsam fir

Land Access	Time of Year
Public	Winter Access

Remarks:

Frozen ground operations only. Sale expires 3/15/21 or the end of frozen conditions in the spring of 2021.

Managers Signature Mark Lohmeier

Land Comm. Signature Mark Lohmeier

Timber Appraisal Report

**Hubbard County
Natural Resource Management Office
101 Crocus Hill Street**

Appraisal Number 1339

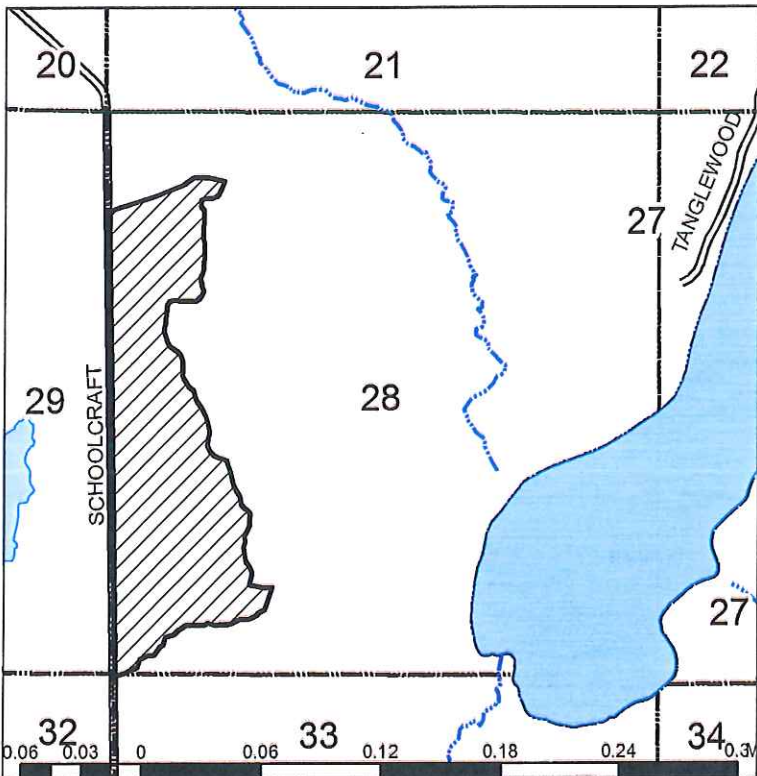

Permittee		Permit Number	
Appraised By Allen Lysdahl		Date 2/14/2019	
Subdivision W	Section 28	Township 145	Range 34
Informal Sale <input type="checkbox"/>	Intermediate Auction <input checked="" type="checkbox"/>	Regular Auction <input type="checkbox"/>	
Township Name Rockwood			

TYPE OF SCALE

- Consumer
- Estimate
- Regular

DRAIN

Type	Acres Cut
ASPEN	93.5
NORWAY PINE	2.3
<i>Total Sale Acres</i> 95.8	

Block	Code	Species	Unit	Volume	Appr. Price	Value	% Bolts
15		Aspen Mixed	Cords	1110	\$25.00	\$27,750.00	0%
TOTAL VALUE						\$27,750.00	

Codes: + Sold Area Estimate, * Sold Area Estimate and Non-Bid, # Non-Bid, (blank) Consumer Scale

Cutting Regulations / Slash Disposal:

Cut all Aspen east of the road bound by trails and blue paint. Utilize wood to a 4 inch top. Scatter slash. Reserve all other species and trees marked with yellow paint, snags and den trees. Sale is to be cut during dry summer conditions. If summer conditions do not allow cutting by November 1, 2023 then it will be cut during the winter before March 15, 2024.

Forest Development Plans:

Land Access **Time of Year**
Public Winter or Summer Access

Remarks:
Sale expires 3/15/2024.

Managers Signature *Allen Lysdahl*

Land Comm. Signature *Mark Lohmeier*

Timber Appraisal Report

**Hubbard County
Natural Resource Management Office
101 Crocus Hill Street**

Appraisal Number 1347

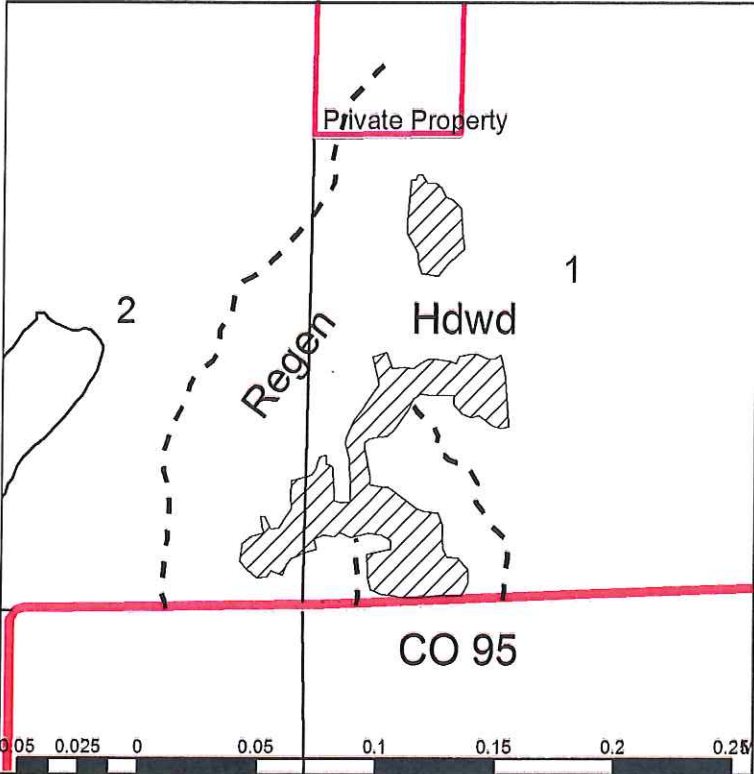

Permittee		Permit Number	
Appraised By Jake Keranen		Date 2/28/2019	
Subdivision SW 1/4	Section 1	Township 143	Range 35
Informal Sale <input type="checkbox"/>	Intermediate Auction <input checked="" type="checkbox"/>	Regular Auction <input type="checkbox"/>	
Township Name Lake Alice			

TYPE OF SCALE

- Consumer
- Estimate
- Regular

DRAIN

Type	Acres Cut
NORWAY PINE	48
<i>Total Sale Acres</i> <u>48</u>	

Block	Code	Species	Unit	Volume	Appr. Price	Value	% Bolts
0	+	Norway Pine Pulp	Cords	395	\$12.92	\$5,103.40	0%
0	+	Norway Pine Bolts	Cords	195	\$28.23	\$5,504.85	100%
TOTAL VALUE						\$10,608.25	

Codes: + Sold Area Estimate, * Sold Area Estimate and Non-Bid, # Non-Bid, (blank) Consumer Scale

Cutting Regulations / Slash Disposal:

Cut every third row of Red Pine within plantation boundaries. Utilize all wood to a 4 inch top diameter. Follow all applicable BMPs. Scatter all slash evenly throughout the sale to a 2 feet max height.

Forest Development Plans:

Land Access **Time of Year**
Public Winter or Summer Access

Remarks:
Cut to Length System required

Managers Signature

Land Comm. Signature

Timber Appraisal Report

**Hubbard County
Natural Resource Management Office
101 Crocus Hill Street**

Appraisal Number	1344
------------------	------

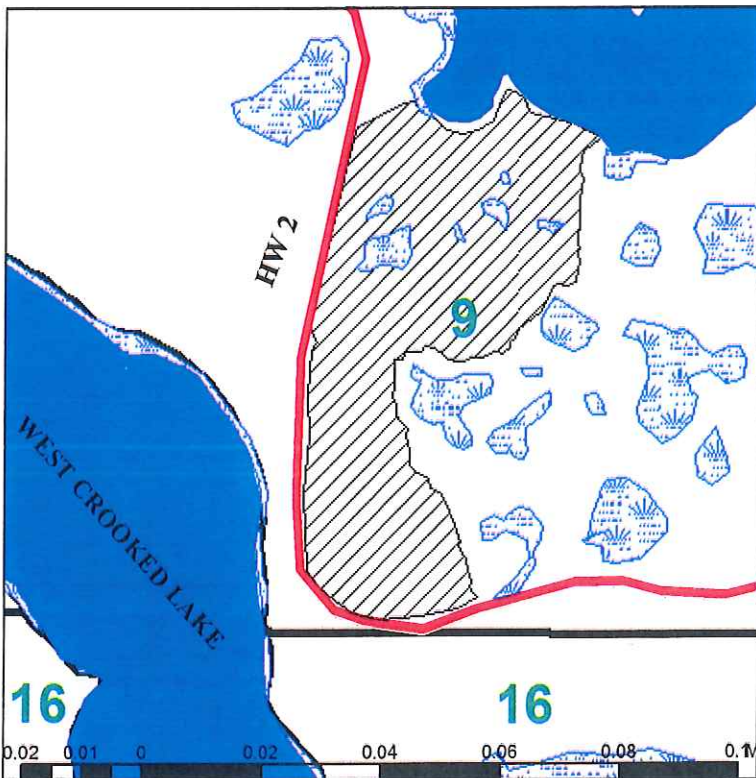

Permittee		Permit Number	
Appraised By Kory & Jake		Date 2/21/2019	
Subdivision SW1/4	Section 9	Township 141	Range 33
Informal Sale <input type="checkbox"/>	Intermediate Auction <input checked="" type="checkbox"/>	Regular Auction <input type="checkbox"/>	
Township Name Mantrap			

TYPE OF SCALE

- Consumer
- Estimate
- Regular

DRAIN

Type	Acres Cut
BIRCH	26
<i>Total Sale Acres</i>	26

Block	Code	Species	Unit	Volume	Appr. Price	Value	% Bolts
0		Aspen Pulp	Cords	230	\$25.00	\$5,750.00	0%
0		Birch Pulp	Cords	175	\$8.54	\$1,494.50	0%
0		Oak Mixed	Cords	70	\$13.55	\$948.50	30%
0		Maple Pulp	Cords	30	\$4.58	\$137.40	0%
0		Basswood Pulp	Cords	14	\$4.70	\$65.80	0%
TOTAL VALUE						\$8,396.20	

Codes: + Sold Area Estimate, * Sold Area Estimate and Non-Bid, # Non-Bid, (blank) Consumer Scale

Cutting Regulations / Slash Disposal:

Cut all Aspen, birch, red oak, red maple, basswood bound by blue paint, covertypes and road, greater than 8 inches and less than 24 inches DBH. Reserve Aspen, Birch, Red oak, Red maple, basswood greater than 24 inches and less than 8 inches DBH. Reserve all Bur oaks, conifer species, and Black Ash. Reserve all trees marked with pink ribbon as den trees and reserve all snags. Lop and scatter slash. Utilize wood to a four inch top. Follow all Bmp guidelines.

Forest Development Plans:

Natural regeneration

Land Access

Public

Time of Year

Winter Access

Remarks:

sale expires 3/15/2021. There is orange ribbon in the sale of past work ignore that. Follow blue paint lines and road.

Managers Signature

Land Comm. Signature

Timber Appraisal Report

Hubbard County
Natural Resource Management Office
101 Crocus Hill Street

Appraisal Number 1349

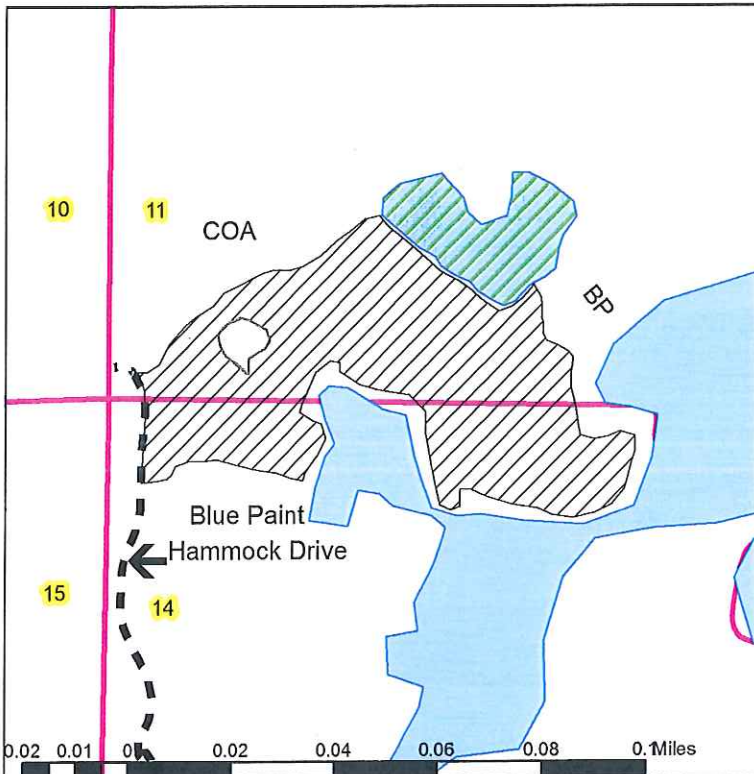

Permittee		Permit Number	
Appraised By Aaron & Kory		Date 3/7/2019	
Subdivision SWSW	Section 11	Township 141	Range 35
Informal Sale <input type="checkbox"/>	Intermediate Auction <input checked="" type="checkbox"/>	Regular Auction <input type="checkbox"/>	
Township Name Arago			

TYPE OF SCALE

- Consumer
- Estimate
- Regular

DRAIN

Type	Acres Cut
ASPEN	34
Total Sale Acres	34

Block	Code	Species	Unit	Volume	Appr. Price	Value	% Bolts
0	+	Aspen Pulp	Cords	400	\$25.00	\$10,000.00	0%
0	+	Birch Pulp	Cords	100	\$8.54	\$854.00	0%
TOTAL VALUE						\$10,854.00	

Codes: + Sold Area Estimate, * Sold Area Estimate and Non-Bid, # Non-Bid, (blank) Consumer Scale

Cutting Regulations / Slash Disposal:

Cut all aspen and birch bound by blue paint, wetlands, trails and COA's. Utilize wood to a 4" top. Full tree skid and pile slash

Forest Development Plans:

Natural Regen

Land Access

Public

Time of Year

Winter Access

Remarks:

Managers Signature

Land Comm. Signature

Timber Appraisal Report

**Hubbard County
Natural Resource Management Office
101 Crocus Hill Street**

Appraisal Number 1351

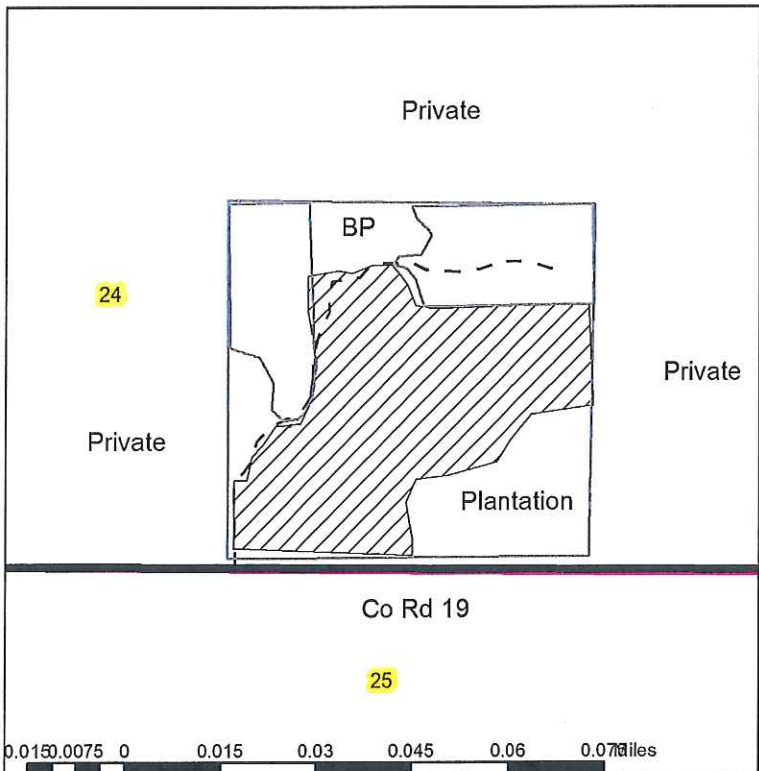

Permittee		Permit Number	
Appraised By Aaron & Jake		Date 3/8/2019	
Subdivision SWSE	Section 24	Township 140	Range 32
Informal Sale <input type="checkbox"/>	Intermediate Auction <input checked="" type="checkbox"/>	Regular Auction <input type="checkbox"/>	
Township Name White Oak			

TYPE OF SCALE

Consumer
 Estimate
 Regular

DRAIN

Type	Acres Cut
ASPEN	17.9
<i>Total Sale Acres</i> 17.9	

Block	Code	Species	Unit	Volume	Appr. Price	Value	% Bolts
0	+	Aspen Pulp	Cords	415	\$25.00	\$10,375.00	0%
TOTAL VALUE						\$10,375.00	

Codes: + Sold Area Estimate, * Sold Area Estimate and Non-Bid, # Non-Bid, (blank) Consumer Scale

Cutting Regulations / Slash Disposal:
 Cut all aspen bound by blue paint, plantations, trail and road. Utilize wood to a 4" top. Full tree skid and pile slash.

Forest Development Plans:
 Natural Regen

Land Access **Time of Year**
 Public Winter or Summer Access

Remarks:

Managers Signature

Land Comm. Signature

Timber Appraisal Report

**Hubbard County
Natural Resource Management Office
101 Crocus Hill Street**

Appraisal Number 1335

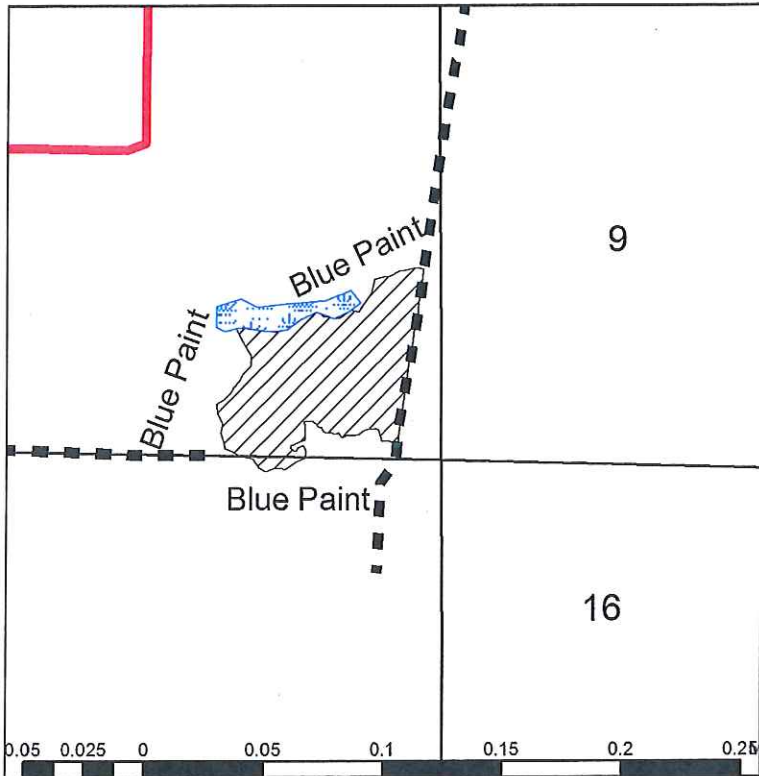

Permittee		Permit Number	
Appraised By Jake & Kory		Date 3/7/2019	
Subdivision SE 1/4	Section 8	Township 144	Range 35
Informal Sale <input type="checkbox"/>	Intermediate Auction <input checked="" type="checkbox"/>	Regular Auction <input type="checkbox"/>	
Township Name Lake Hattie			

TYPE OF SCALE	DRAIN	
	Type	Acres Cut
	<input checked="" type="checkbox"/> Consumer	ASPEN 19
	<input type="checkbox"/> Estimate	BIRCH 25
<input type="checkbox"/> Regular	<u>Total Sale Acres</u> 44	

Block	Code	Species	Unit	Volume	Appr. Price	Value	% Bolts
0		Birch Mixed	Cords	250	\$8.52	\$2,130.00	0%
0		Aspen Mixed	Cords	150	\$25.00	\$3,750.00	0%
0		Basswood Mixed	Cords	10	\$4.71	\$47.10	0%
TOTAL VALUE						\$5,927.10	

Codes: + Sold Area Estimate, * Sold Area Estimate and Non-Bid, # Non-Bid, (blank) Consumer Scale

Cutting Regulations / Slash Disposal:

Cut all aspen, birch and basswood bound by blue paint, slough, and road. Reserve all other species. Utilize all cut wood to a 4" top diameter. Lop and scatter all slash evenly throughout the stand to a height no greater than 2'. Reserve all standing dead timber. Follow all applicable BMP's.

Forest Development Plans:

natural Regen

Land Access

Public

Time of Year

Winter Access

Remarks:

Do not fall any trees into area painted in blue and flagged in pink ribbon.

Managers Signature

Land Comm. Signature Mark Lohmeier

Timber Appraisal Report

**Hubbard County
Natural Resource Management Office
101 Crocus Hill Street**

Appraisal Number 1346

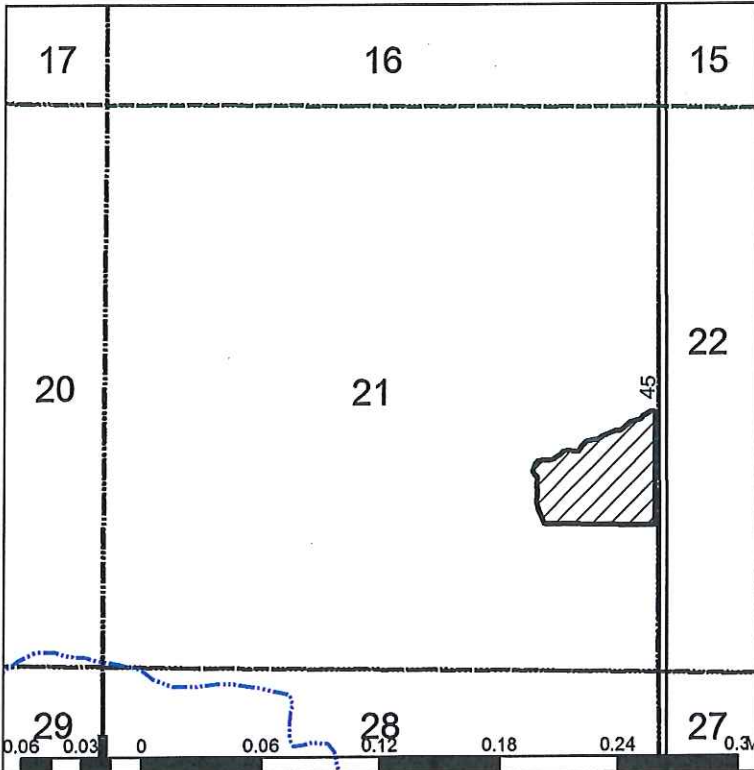

Permittee		Permit Number	
Appraised By Allen Lysdahl		Date 2/27/2019	
Subdivision NESE	Section 21	Township 144	Range 32
Informal Sale <input type="checkbox"/>	Intermediate Auction <input checked="" type="checkbox"/>	Regular Auction <input type="checkbox"/>	
Township Name Hart Lake			

TYPE OF SCALE <input type="checkbox"/> Consumer <input checked="" type="checkbox"/> Estimate <input type="checkbox"/> Regular	DRAIN						
	<table style="margin-left: auto; margin-right: auto;"> <tr> <td style="text-align: left;">Type</td> <td style="text-align: right;">Acres Cut</td> </tr> <tr> <td style="text-align: left;">ASPEN</td> <td style="text-align: right;">20.6</td> </tr> <tr> <td colspan="2" style="text-align: right; border-top: 1px solid black;">Total Sale Acres 20.6</td> </tr> </table>	Type	Acres Cut	ASPEN	20.6	Total Sale Acres 20.6	
	Type	Acres Cut					
ASPEN	20.6						
Total Sale Acres 20.6							

Block	Code	Species	Unit	Volume	Appr. Price	Value	% Bolts
0	+	Aspen Mixed	Cords	405	\$25.00	\$10,125.00	10%
TOTAL VALUE						\$10,125.00	

Codes: + Sold Area Estimate, * Sold Area Estimate and Non-Bid, # Non-Bid, (blank) Consumer Scale

Cutting Regulations / Slash Disposal:

Cut all aspen west of the road bound by red and blue paint. Utilize wood to a 4 inch top. Scatter slash evenly throughout the site. Reserve all painted trees, snags, den trees and all other species. Dry summer chance.

Forest Development Plans:

Natural regen, seed skid trails and landing to WP.

Land Access

Public Time of Year
Winter or Summer Access

Remarks:

Three year sale. Reserve trees are marked with yellow paint.

Managers Signature

Land Comm. Signature

Timber Appraisal Report

**Hubbard County
Natural Resource Management Office
101 Crocus Hill Street**

Appraisal Number 1348

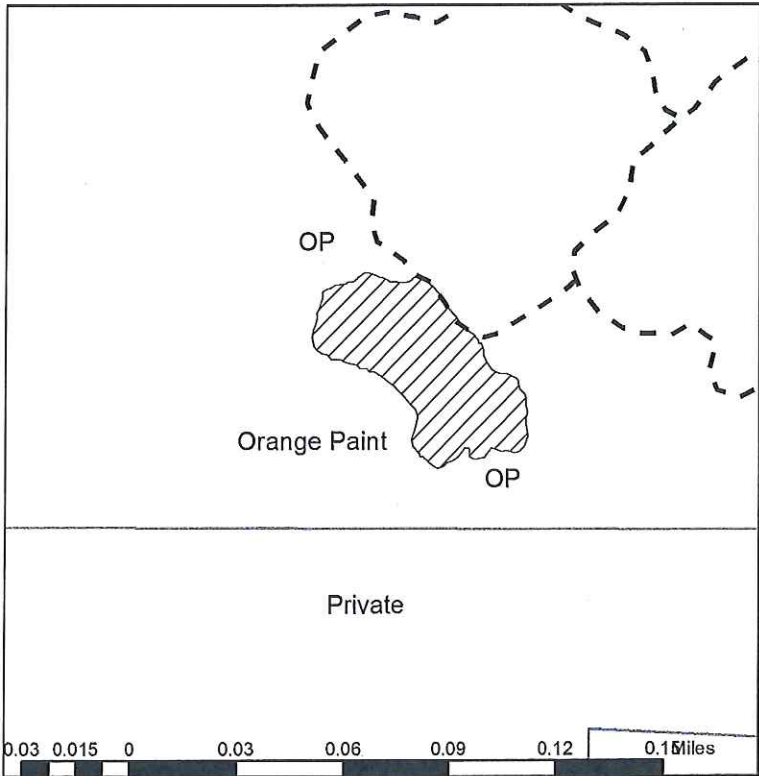

Permittee		Permit Number	
Appraised By Aaron & Kory		Date 3/4/2019	
Subdivision NWSE	Section 10	Township 142	Range 35
Informal Sale <input type="checkbox"/>	Intermediate Auction <input checked="" type="checkbox"/>	Regular Auction <input type="checkbox"/>	
Township Name Clover			

TYPE OF SCALE

Consumer
 Estimate
 Regular

DRAIN

Type	Acres Cut
ASPEN	21.3
<i>Total Sale Acres</i> <u>21.3</u>	

Block	Code	Species	Unit	Volume	Appr. Price	Value	% Bolts
0	+	Aspen Pulp	Cords	400	\$25.00	\$10,000.00	0%
TOTAL VALUE						\$10,000.00	

Codes: + Sold Area Estimate, * Sold Area Estimate and Non-Bid, # Non-Bid, (blank) Consumer Scale

Cutting Regulations / Slash Disposal:
 Cut all aspen bound by orange paint, trails and wetlands. Utilize wood to a 4" top. Lop and scatter slash to within 2' of the ground.

Forest Development Plans:
 Natural Regen

Land Access **Time of Year**
 Public Winter Access

Remarks:
 Bunkers Hills Management Area

Managers Signature

Land Comm. Signature

Timber Appraisal Report

Hubbard County
 Natural Resource Management Office
 101 Crocus Hill Street

Appraisal Number 1342

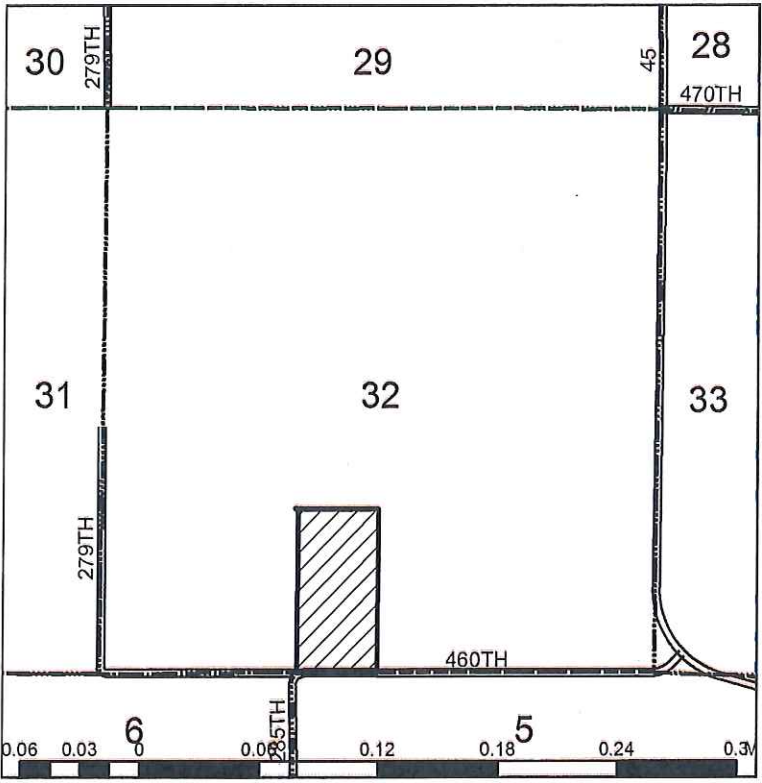

Permittee		Permit Number	
Appraised By Allen Lysdahl		Date 2/20/2019	
Subdivision SESW	Section 32	Township 145	Range 32
Informal Sale <input type="checkbox"/>	Intermediate Auction <input checked="" type="checkbox"/>	Regular Auction <input type="checkbox"/>	
Township Name Farden			

TYPE OF SCALE	DRAIN	
	Type	Acres Cut
	ASPEN	27.1
		Total Sale Acres 27.1

Block	Code	Species	Unit	Volume	Appr. Price	Value	% Bolts
0	+	Aspen Mixed	Cords	385	\$25.00	\$9,625.00	10%
TOTAL VALUE						\$9,625.00	

Codes: + Sold Area Estimate, * Sold Area Estimate and Non-Bid, # Non-Bid, (blank) Consumer Scale

Cutting Regulations / Slash Disposal:

Cut Aspen north of the road bound by red and blue paint. Utilize wood to a four inch top. Scatter slash evenly throughout the site. Reserve all other species, snags, den trees and reserve trees marked with yellow paint. Dry summer chance.

Forest Development Plans:

Natural regen.

Land Access

Public

Time of Year

Winter or Summer Access

Remarks:

Three year sale.

Managers Signature *Alan R. Lysdahl*

Land Comm. Signature *Mark Lohmeier*

Timber Appraisal Report

Hubbard County
 Natural Resource Management Office
 101 Crocus Hill Street

Appraisal Number 1350

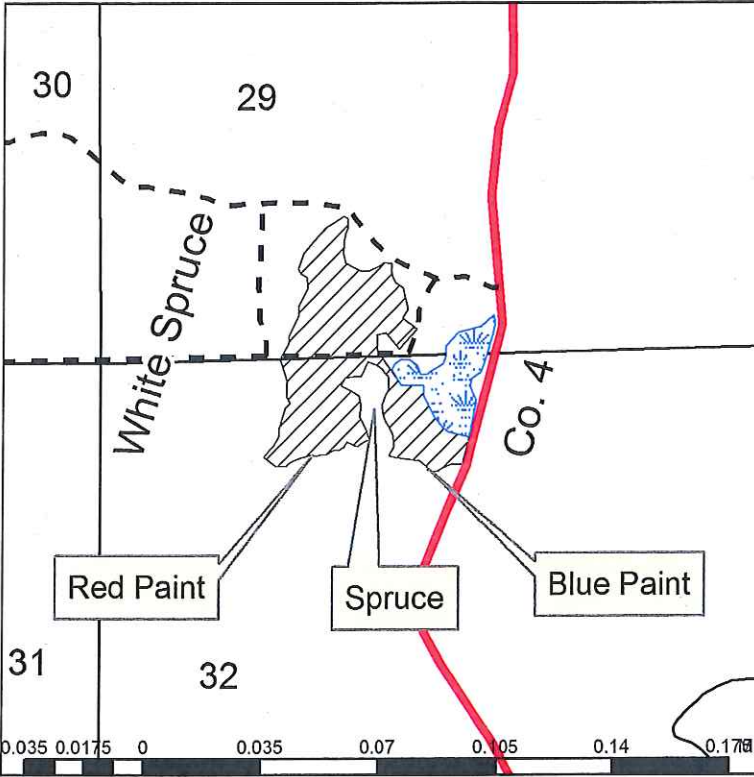

Permittee		Permit Number	
Appraised By Jake & Kory		Date 3/8/2019	
Subdivision SW1/4	Section 29	Township 144	Range 34
Informal Sale <input type="checkbox"/>	Intermediate Auction <input checked="" type="checkbox"/>	Regular Auction <input type="checkbox"/>	
Township Name Schoolcraft			

TYPE OF SCALE

- Consumer
- Estimate
- Regular

DRAIN

Type	Acres Cut
ASPEN	11
BIRCH	9
JACK PINE	2
WHITE SPRUCE	0.20
Total Sale Acres 22.2	

Block	Code	Species	Unit	Volume	Appr. Price	Value	% Bolts
0		Aspen Mixed	Cords	190	\$25.00	\$4,750.00	0%
0		Jack Pine Pulp	Cords	35	\$9.55	\$334.25	0%
0		Balm-of-Gilead Pulp	Cords	35	\$5.16	\$180.60	0%
0		Birch Pulp	Cords	35	\$8.54	\$298.90	0%
0		Jack Pine Bolts	Cords	15	\$35.12	\$526.80	0%
TOTAL VALUE						\$6,090.55	

Codes: + Sold Area Estimate, * Sold Area Estimate and Non-Bid, # Non-Bid, (blank) Consumer Scale

Cutting Regulations / Slash Disposal:

Cut aspen, birch, jack pine, and balsam poplar bound within white spruce plantations. Reserve all other species. Red pine plantation and paint. Utilize all cut wood to a 4" top diameter. Lop and scatter all slash evenly throughout site to a 2' max height from ground. Reserve all standing non hazardous dead trees. Follow all applicable BMP's.

Forest Development Plans:

Natural Regen with possible Jack Pine seeding

Land Access

Public

Time of Year

Winter or Summer Access

Remarks:

Steep Terrain

Managers Signature 

Land Comm. Signature 

Timber Appraisal Report

**Hubbard County
Natural Resource Management Office
101 Crocus Hill Street**

Appraisal Number 1352

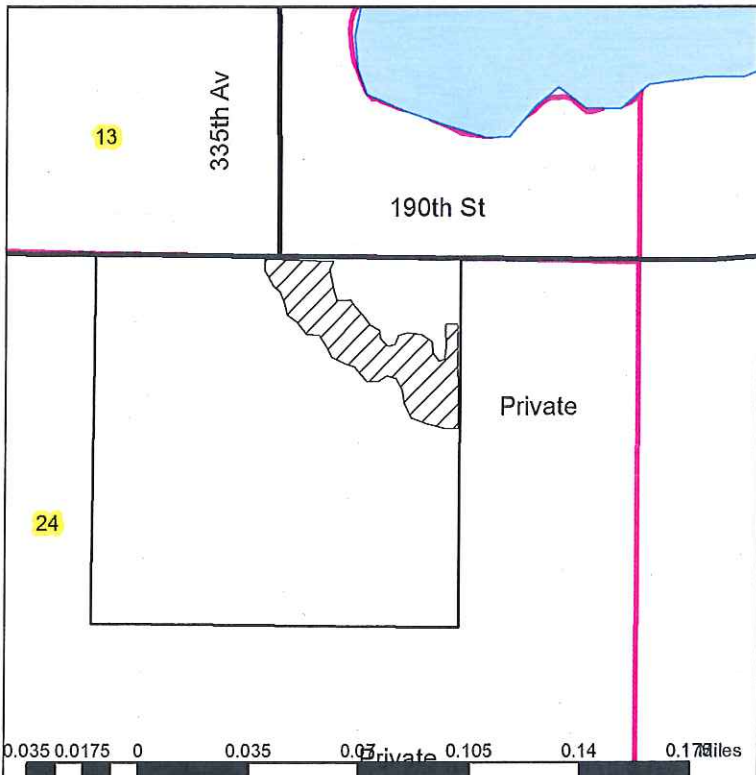

Permittee		Permit Number	
Appraised By Aaron & Jake		Date 3/11/2019	
Subdivision NW,NE	Section 24	Township 140	Range 32
Informal Sale <input type="checkbox"/>	Intermediate Auction <input checked="" type="checkbox"/>	Regular Auction <input type="checkbox"/>	
Township Name White Oak			

TYPE OF SCALE

- Consumer
- Estimate
- Regular

DRAIN

Type	Acres Cut
NORWAY PINE	17.4
<i>Total Sale Acres</i> 17.4	

Block	Code	Species	Unit	Volume	Appr. Price	Value	% Bolts
0		Norway Pine Pulp	Cords	85	\$12.92	\$1,098.20	0%
0		Norway Pine Bolts	Cords	85	\$28.23	\$2,399.55	0%
TOTAL VALUE						\$3,497.75	

Codes: + Sold Area Estimate, * Sold Area Estimate and Non-Bid, # Non-Bid, (blank) Consumer Scale

Cutting Regulations / Slash Disposal:

Cut every 3rd row in Norway Pine Plantation. Cut to length processor required. Lop and scatter slash throughout the trails.

Forest Development Plans:

Natural Regen

Land Access

Public

Time of Year

Winter or Summer Access

Remarks:

1st thin

Managers Signature

Land Comm. Signature

Timber Appraisal Report

Hubbard County
Natural Resource Management Office
101 Crocus Hill Street

Appraisal Number 1337

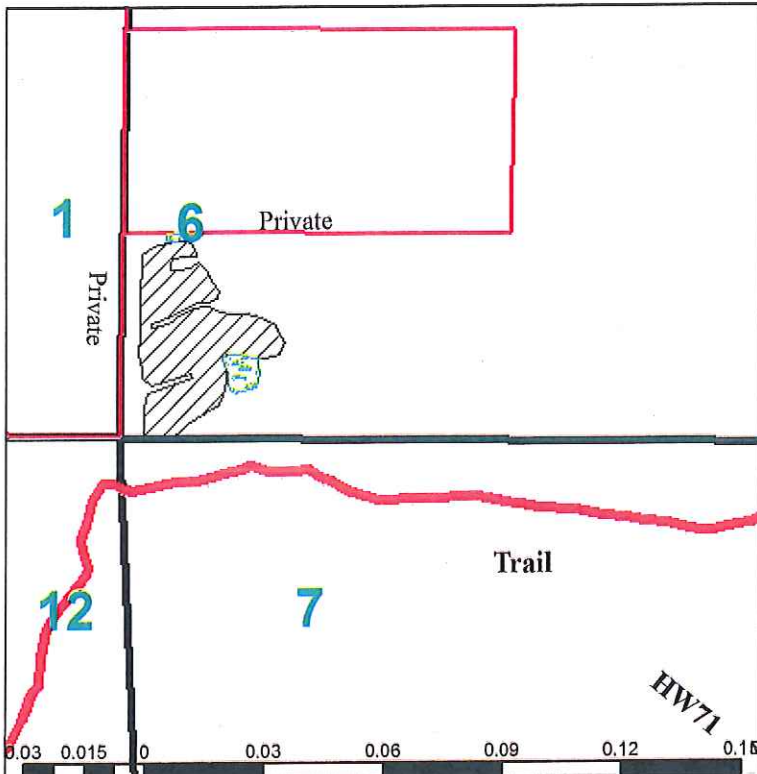

Permittee		Permit Number	
Appraised By Kory & Jake		Date 1/18/2019	
Subdivision SW1/4	Section 6	Township 143	Range 33
Informal Sale <input type="checkbox"/>	Intermediate Auction <input checked="" type="checkbox"/>	Regular Auction <input type="checkbox"/>	
Township Name Hendrickson			

TYPE OF SCALE

- Consumer
- Estimate
- Regular

DRAIN

Type	Acres Cut
NORWAY PINE	14
Total Sale Acres	14

Block	Code	Species	Unit	Volume	Appr. Price	Value	% Bolts
0	+	Norway Pine Pulp	Cords	100	\$12.54	\$1,254.00	0%
0	+	Norway Pine Bolts	Cords	50	\$26.95	\$1,347.50	100%
TOTAL VALUE						\$2,601.50	

Codes: + Sold Area Estimate, * Sold Area Estimate and Non-Bid, # Non-Bid, (blank) Consumer Scale

Cutting Regulations / Slash Disposal:

Cut every 3rd row of Red pine within plantation bound by covertypes. Utilize all wood to a 4 inch top. Reserve all other species. Cut to length system required. Lop and scatter slash to within 2' of the ground. Follow all BMP guidelines

Forest Development Plans:

natural regeneration. Open canopy cover.

Land Access

Public Winter or Summer Access

Remarks:

Sale expires 04/08/2021 - Access off Highway 71 south west of kabekona corner. Some hills in plantation. Road work to be done by logger.

Managers Signature Kory Johnson

Land Comm. Signature Mark Lohmeier

Timber Appraisal Report

**Hubbard County
Natural Resource Management Office
101 Crocus Hill Street**

Appraisal Number 1322

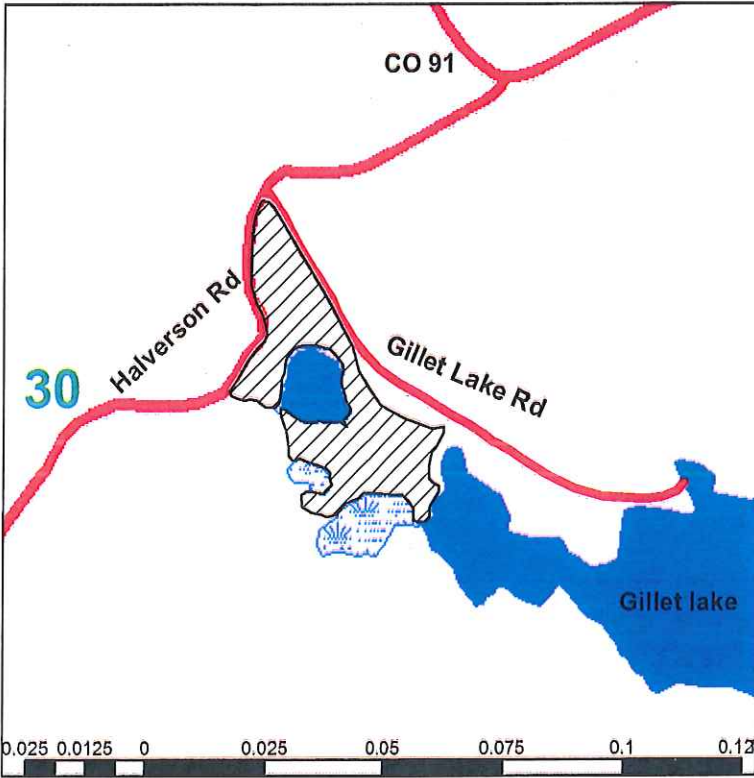

Permittee		Permit Number	
Appraised By Kory & Jake		Date 11/28/2018	
Subdivision NW	Section 30	Township 143	Range 33
Informal Sale <input type="checkbox"/>	Intermediate Auction <input checked="" type="checkbox"/>	Regular Auction <input type="checkbox"/>	
Township Name Hendrickson			

TYPE OF SCALE

- Consumer
- Estimate
- Regular

DRAIN

Type	Acres Cut
ASPEN	7
BIRCH	4
Total Sale Acres 11	

Block	Code	Species	Unit	Volume	Appr. Price	Value	% Bolts
0	+	Aspen Pulp	Cords	100	\$25.00	\$2,500.00	0%
0	+	Birch Pulp	Cords	42	\$8.54	\$358.68	0%
TOTAL VALUE						\$2,858.68	

Codes: + Sold Area Estimate, * Sold Area Estimate and Non-Bid, # Non-Bid, (blank) Consumer Scale

Cutting Regulations / Slash Disposal:

Cut all Aspen, and Paper birch bound within blue paint, covertypes, Gillette lake, wetlands and road. Reserve all other species. Utilize all wood to a 4 inch top diameter. Lop and scatter slash to within two feet of ground. Follow all Bmp guidelines.

Forest Development Plans:

natural regeneration

Land Access

Public

Time of Year

Winter or Summer Access

Remarks:

Sale expires 04/08/2021

Managers Signature

Kory & Jake

Land Comm. Signature

Mark Johnson

Timber Appraisal Report

Hubbard County
 Natural Resource Management Office
 101 Crocus Hill Street

Appraisal Number 1353

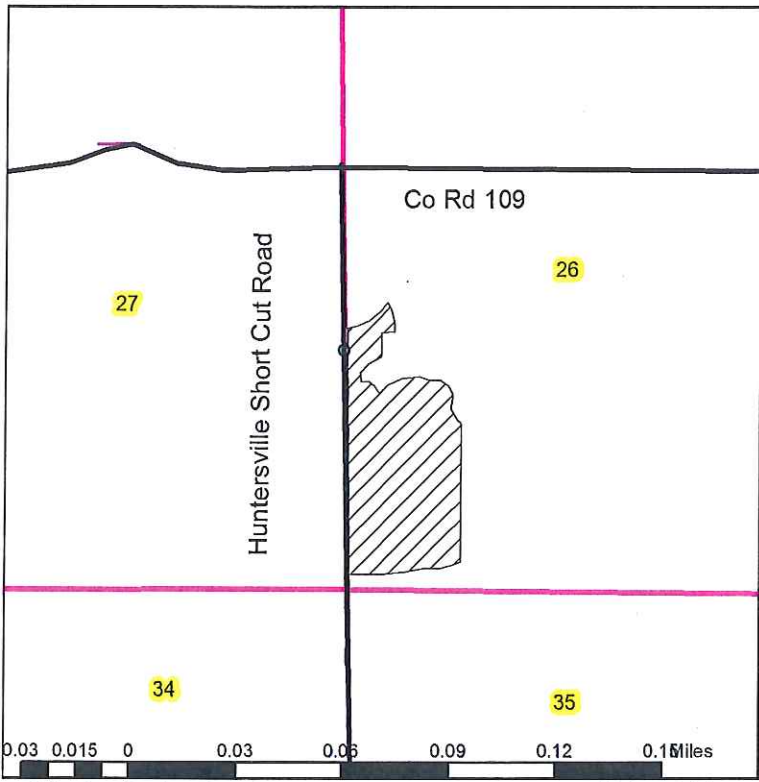

Permittee		Permit Number	
Appraised By Aaron & Jake		Date 3/11/2019	
Subdivision SWSW	Section 26	Township 139	Range 33
Informal Sale <input type="checkbox"/>	Intermediate Auction <input checked="" type="checkbox"/>	Regular Auction <input type="checkbox"/>	
Township Name Crow Wing			

TYPE OF SCALE
 Consumer
 Estimate
 Regular

DRAIN
 Type Acres Cut
 NORWAY PINE 21.5
 Total Sale Acres 21.5

Block	Code	Species	Unit	Volume	Appr. Price	Value	% Bolts
0		Norway Pine Pulp	Cords	90	\$12.92	\$1,162.80	0%
0		Norway Pine Bolts	Cords	25	\$28.23	\$705.75	0%
TOTAL VALUE						\$1,868.55	

Codes: + Sold Area Estimate, * Sold Area Estimate and Non-Bid, # Non-Bid, (blank) Consumer Scale

Cutting Regulations / Slash Disposal:
 Harvest every 3rd row within Norway Pine Plantation. Utilize wood to a 4" top. Cut-to-length processor required.

Forest Development Plans:
 Natural Regen/Oak

Land Access **Time of Year**
 Public Winter or Summer Access

Remarks:
 Plant Oak

Managers Signature

Land Comm. Signature